

VENTURA[®]
ARCHITECTURAL LAMINATES

2023
24
collection

VENTURA

Since 1994

Ventura International Pvt. Ltd. was conceived in 1994 and is today one of the leading importer of an exclusive range of premium interior and exterior decorative architectural products. It's position and strength in this field is very well established in the country.

Ventura's mission is to satisfy maximum creative needs of the Interior Designers, Architects and Furniture manufacturers in India. It believes in offering the best possible products sourced across the globe which matches the taste and need of every individual.

Ventura is an exclusive country partner of leading international manufacturers of luxury architectural products such as Metallic Laminates, Architectural Laminates, Decorative Planks, WPC Exterior Cladding, Veneers, Exterior Facade Panels, Organically Coloured Wood Fibre Boards, 3d Wall Panels, Acrylic Glass Panels, Faux Leather Elements & Panels, Innovative Fixing Systems, Adhesives and many more path breaking products from Germany, Italy, Spain, USA, Portugal and Turkey.

Ventura assures it's customers of providing them with the best quality, service, trust and client relationship.

Pristine, Stunning, Exquisite...

NATURE

VENTURA®
ARCHITECTURAL LAMINATES
2023
24
collection

Ventura is pleased to present the 2023-24 collection of Architectural Laminates inspired by the captivating wonders of Nature and curated by leading designers of the world.

The Amber Collection of laminates unveils a symphony of textures and patterns which emulate the natural marvels found in the lush forests, serene seascapes, and enchanting landscapes that have fascinated us for centuries. Each design encapsulates the essence of nature's artistry, delivering a harmonious blend of aesthetic appeal and functional durability.

The Beton collection of Laminates indulges in the timeless allure of stone textures, reminiscent of ancient mountains and their rugged, weathered formations. These laminates capture the essence of these enduring elements, infusing your interiors with an air of resilience and strength.

AMBER
COLLECTION

VENTURA
ARCHITECTURAL LAMINATES



A Tranquil Bliss

Nature
So Ethereal

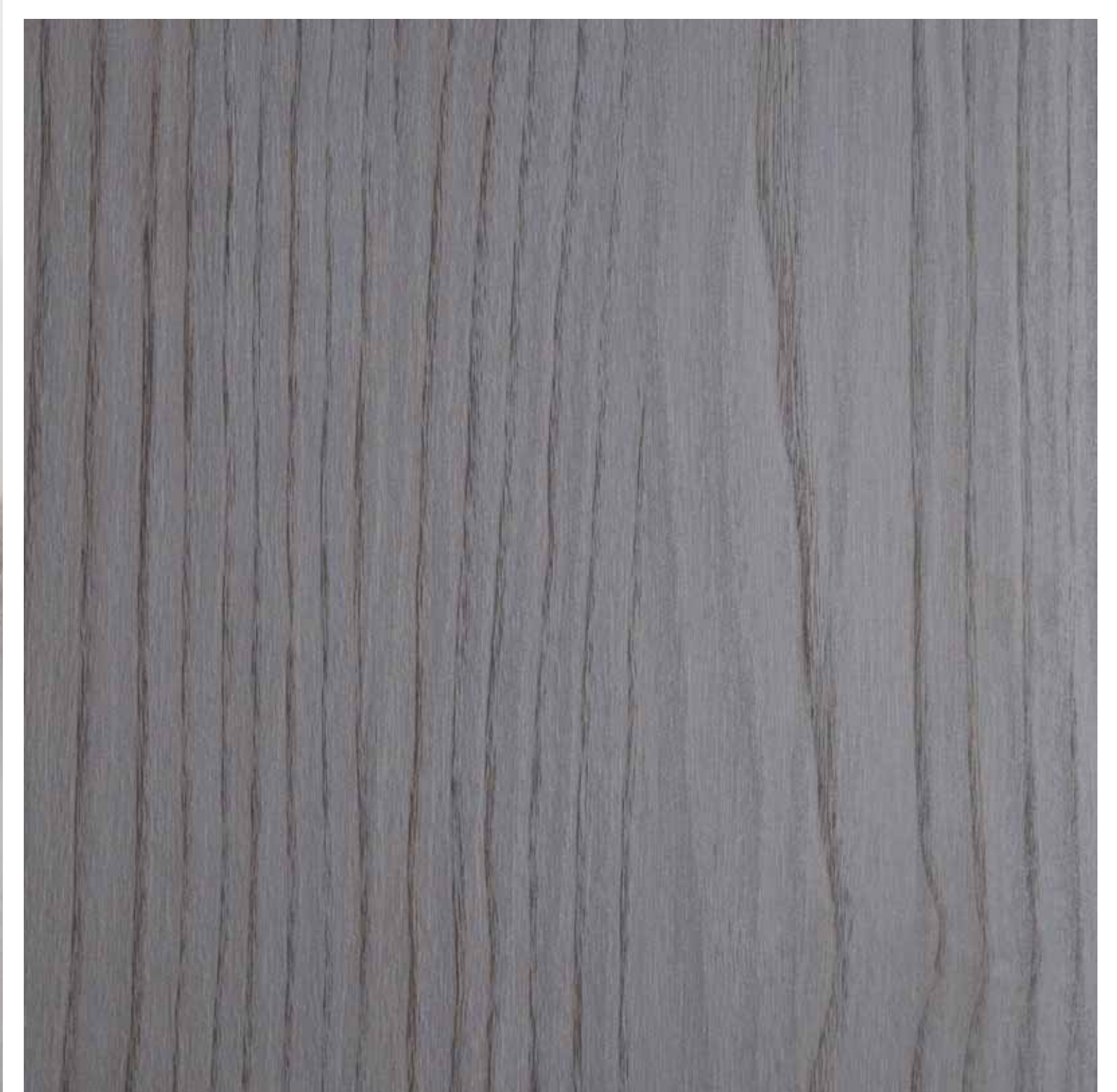

VA 415



04

05

Calm & Serene

Nature
So Captivating

AMBER
COLLECTION

VENTURA®
ARCHITECTURAL LAMINATES



VA 545



VA 547

06

07

Intricate & Harmonious

Nature's
Irresistible aura

AMBER
COLLECTION

VENTURA®
ARCHITECTURAL LAMINATES

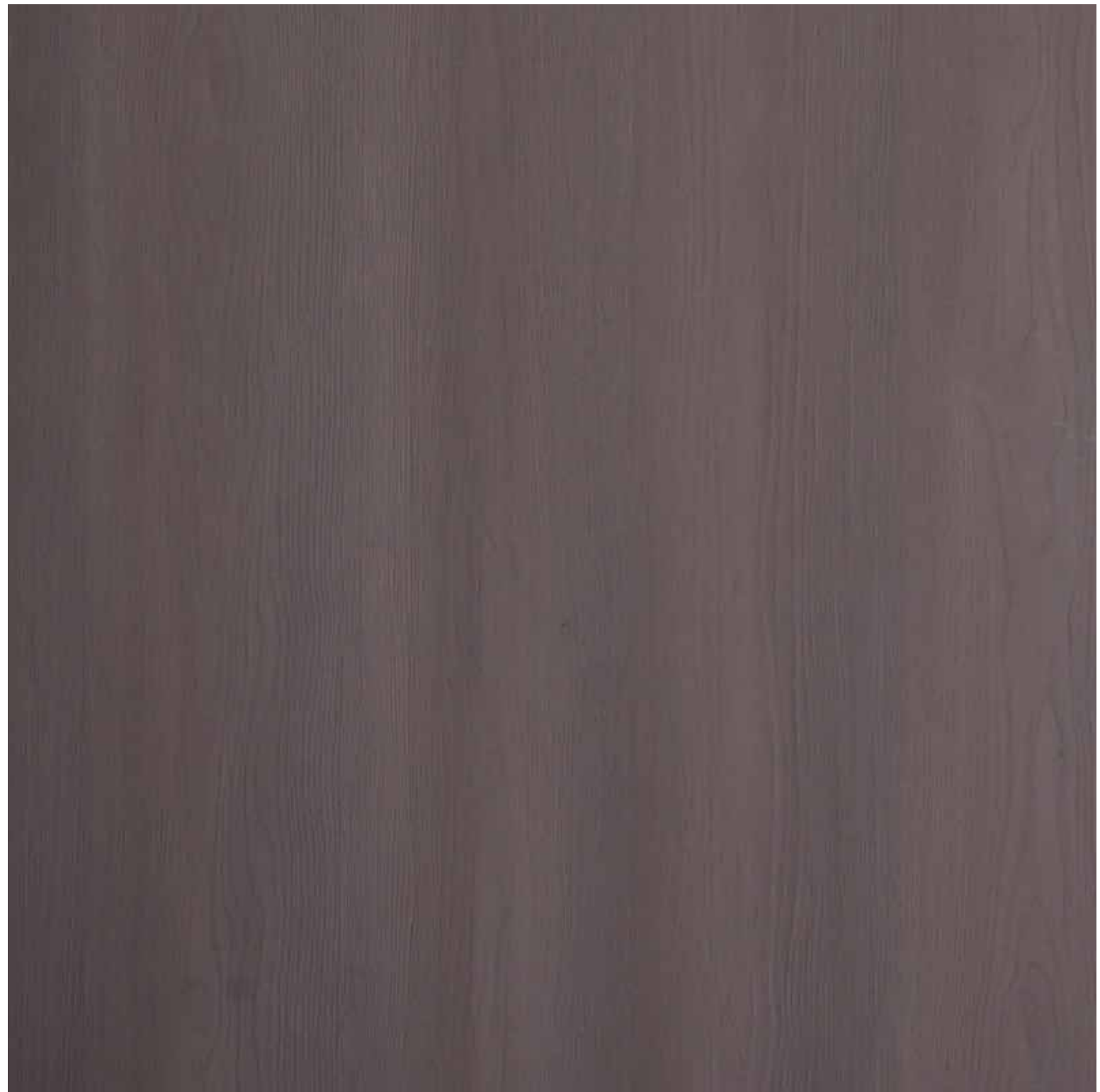

VA 431



VA 524



VA 309

Breathtakingly
Exciting

AMBER
COLLECTION

VENTURA[®]
ARCHITECTURAL LAMINATES

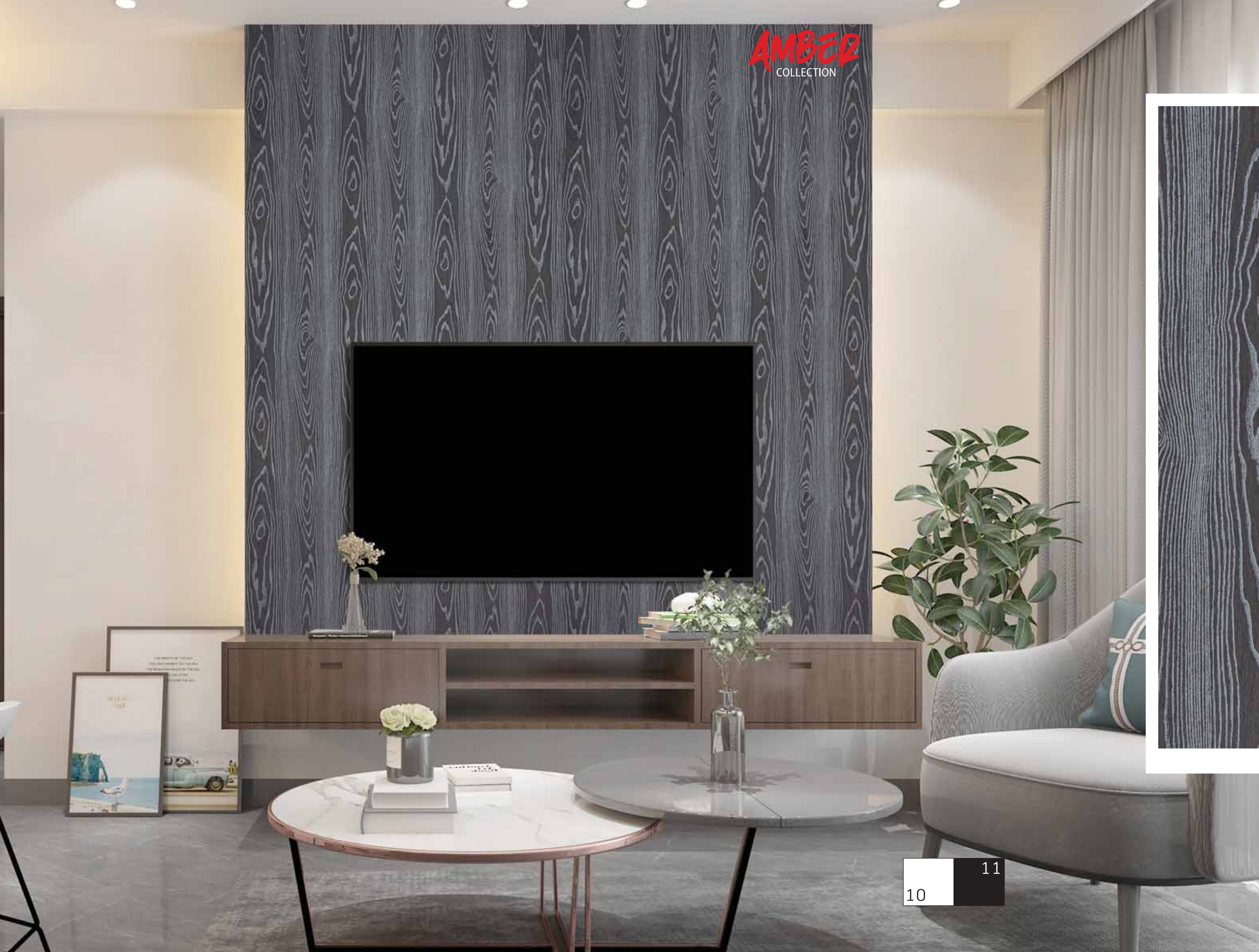

VA 218

10 11

Enchanting
& Hypnotic



Nature
So Wonderful, So Wild

AMBER
COLLECTION

VENTURA®
ARCHITECTURAL LAMINATES



VA 203



VA 220



VA 814



Nature

So Vast & Breathtaking

AMBER
COLLECTION

VENTURA®
ARCHITECTURAL LAMINATES

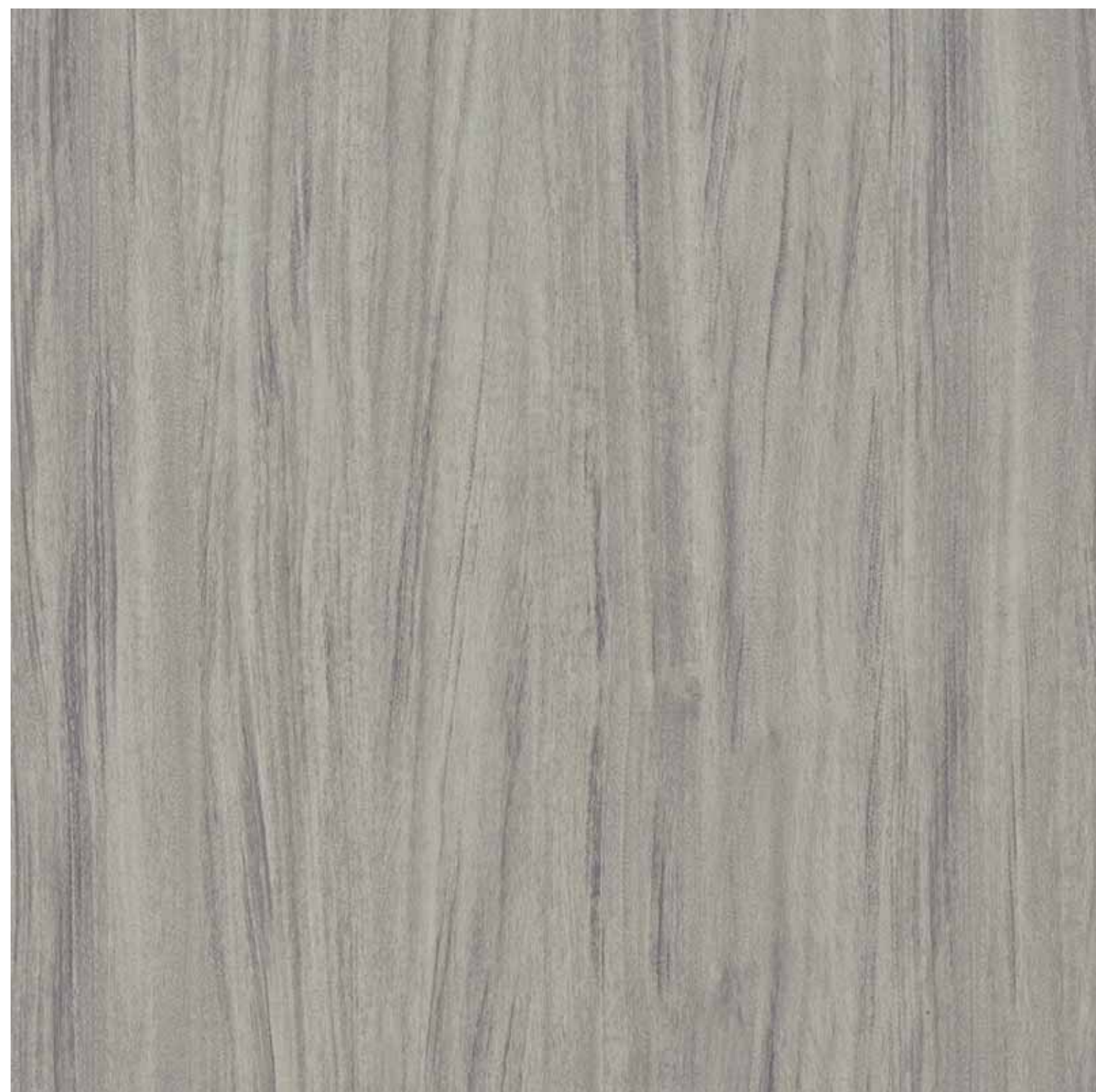

VA 558



VA 345



VA 406

Spectacular
& Endless

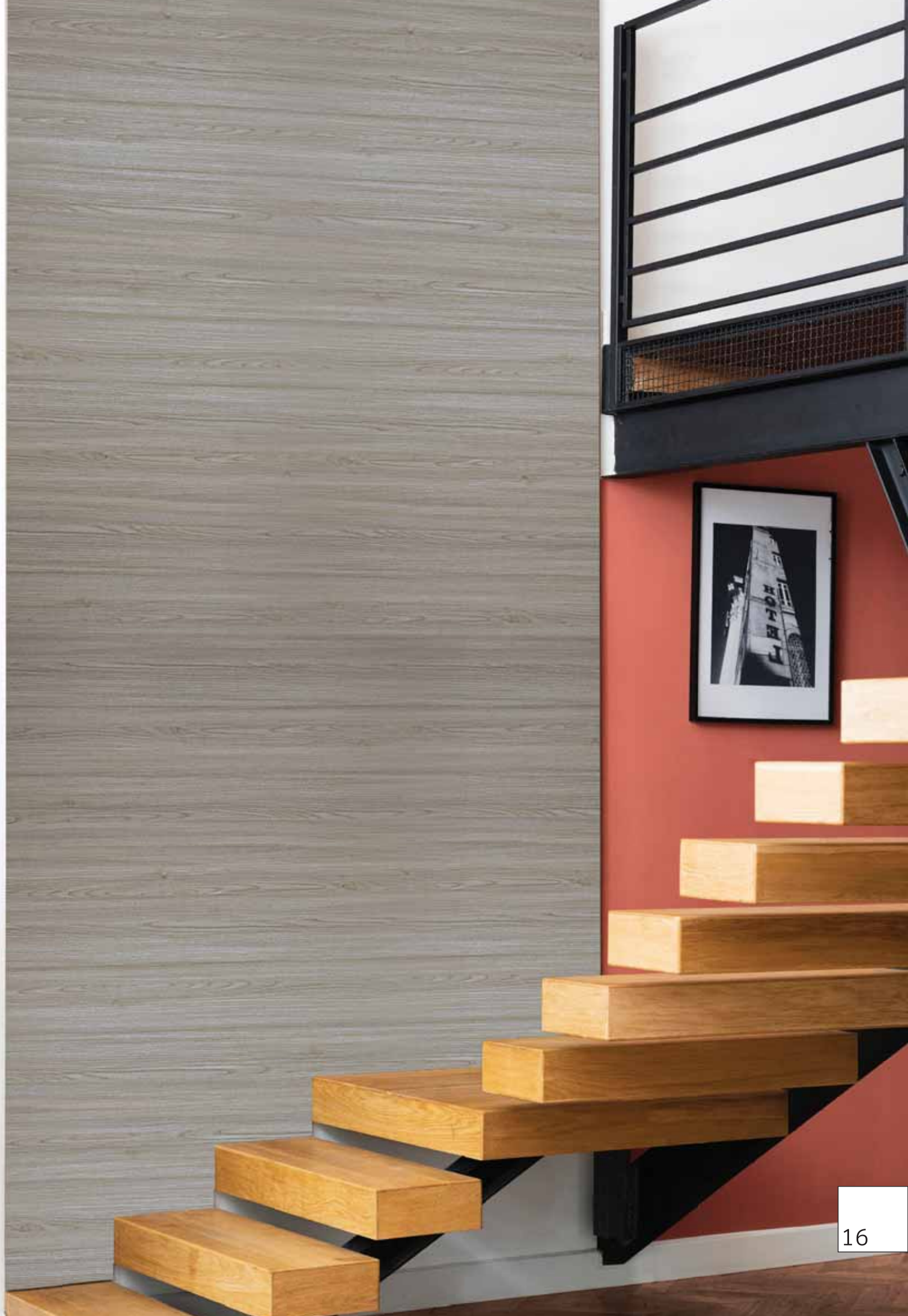

VA 551



VA 508

Nature
So Pure

AMBER
COLLECTION

VENTURA®
ARCHITECTURAL LAMINATES



VA 411



Delightful & Distinctive

Nature
So Unspoiled

AMBER
COLLECTION

VENTURA®
ARCHITECTURAL LAMINATES



VA 330



VA 311



VA 402

20

21

Soft & Subdued

Nature

Untouched, undisturbed

AMBER
COLLECTION

VENTURA®
ARCHITECTURAL LAMINATES



VA 560



VA 222

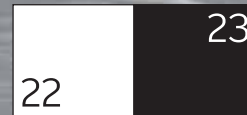

Striking & Spellbinding

Nature
Wonderfully Composed

AMBER
COLLECTION

VENTURA®
ARCHITECTURAL LAMINATES

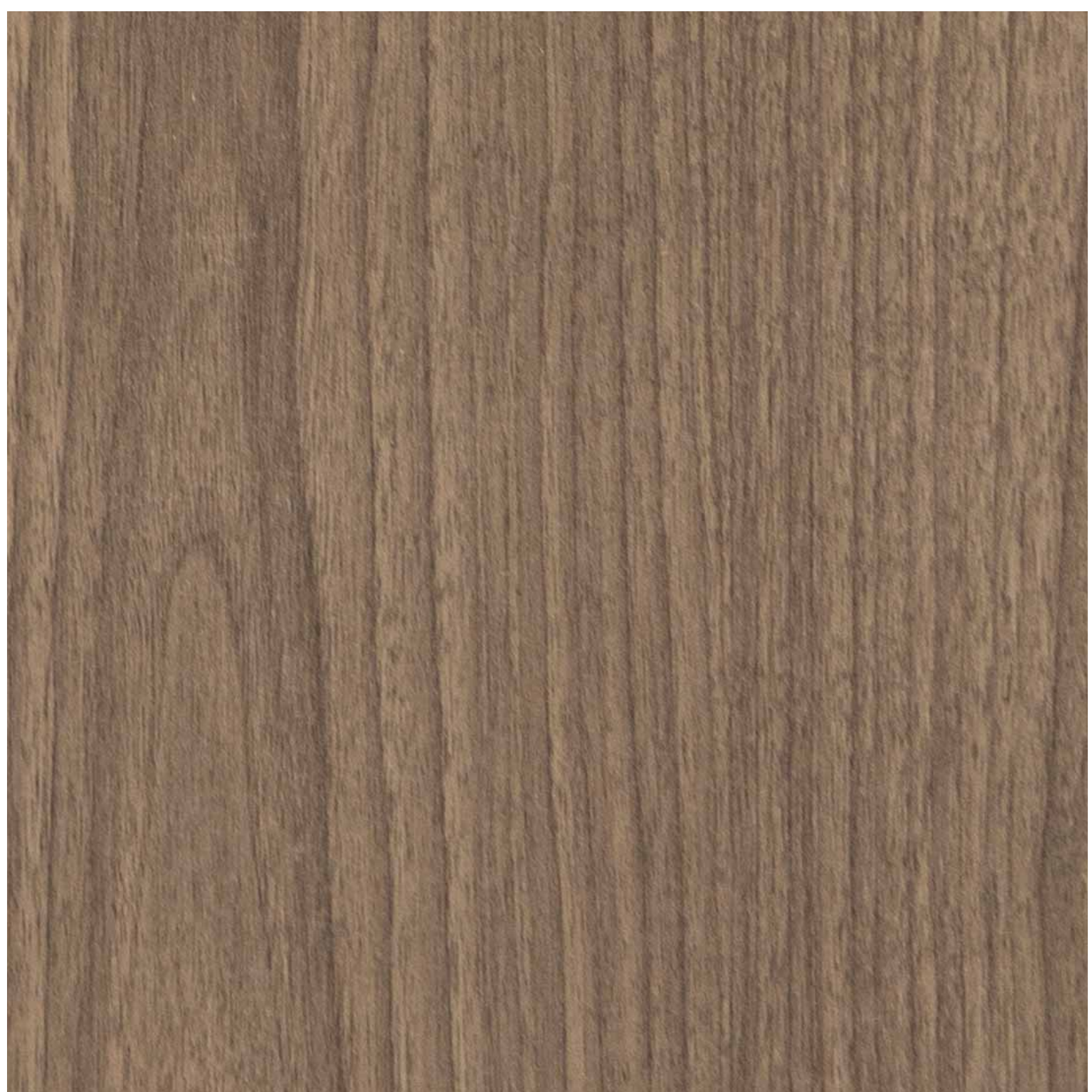

VA 301



VA 306



VA 519



24

25

Quiet & Dignified

Nature
So Dark & Mysterious



VA 520



Dramatic
& Somber

Nature
So Alive

AMBER
COLLECTION

VENTURA®
ARCHITECTURAL LAMINATES



VA 507



VA 403

28

29

Exciting
& Refind

Nature
So Eternal

AMBER
COLLECTION

VENTURA[®]
ARCHITECTURAL LAMINATES



VA 514



VA 323



VA 502



Nature
So Infinite

AMBER
COLLECTION

VENTURA®
ARCHITECTURAL LAMINATES



VA 414



VA 347



Spectacular
& Scenic

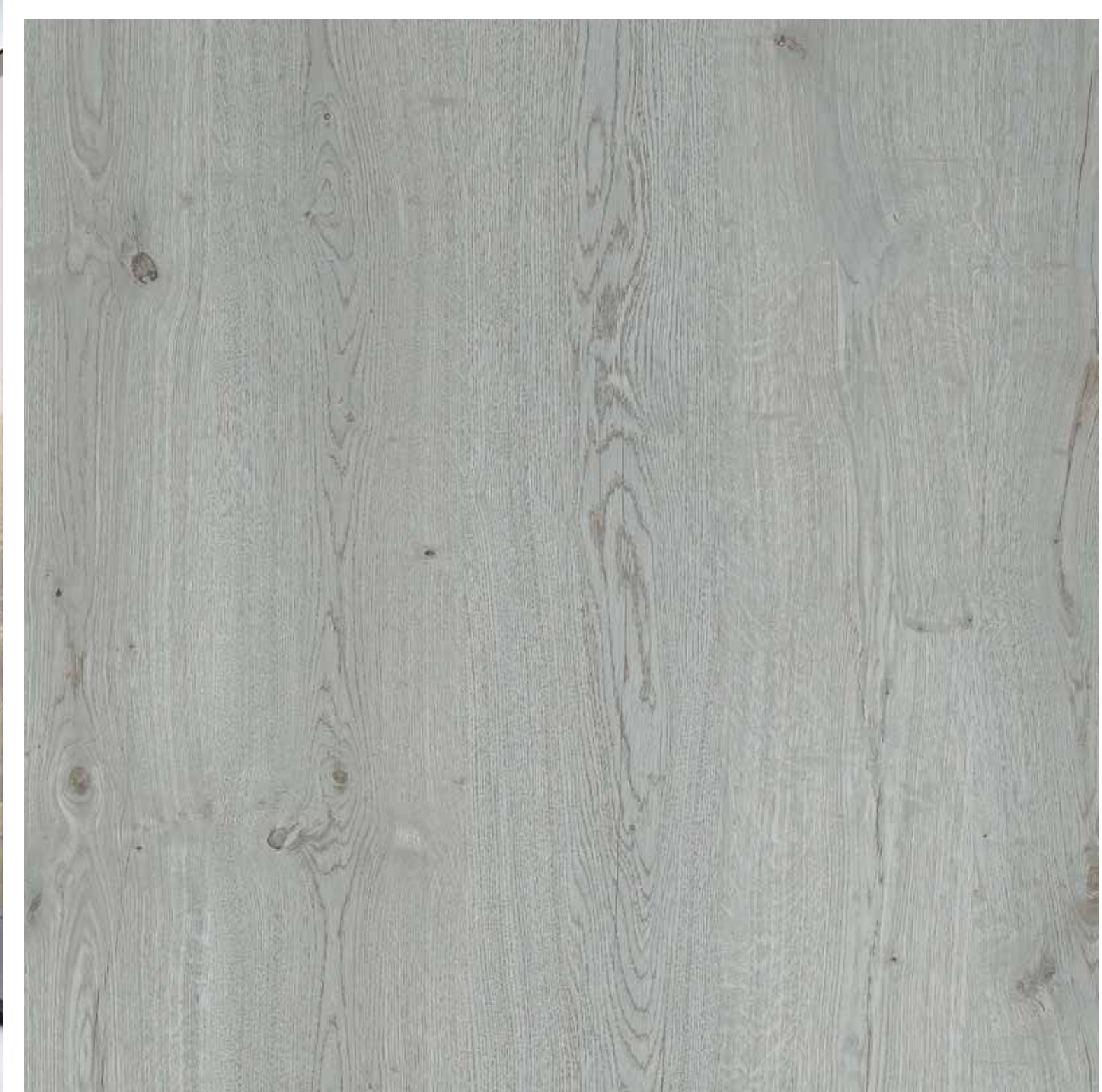

VA 219

34 35

Untouched
& Virgin



Nature So Pristine

AMBER
COLLECTION

VENTURA®
ARCHITECTURAL LAMINATES



VA 307



VA 308

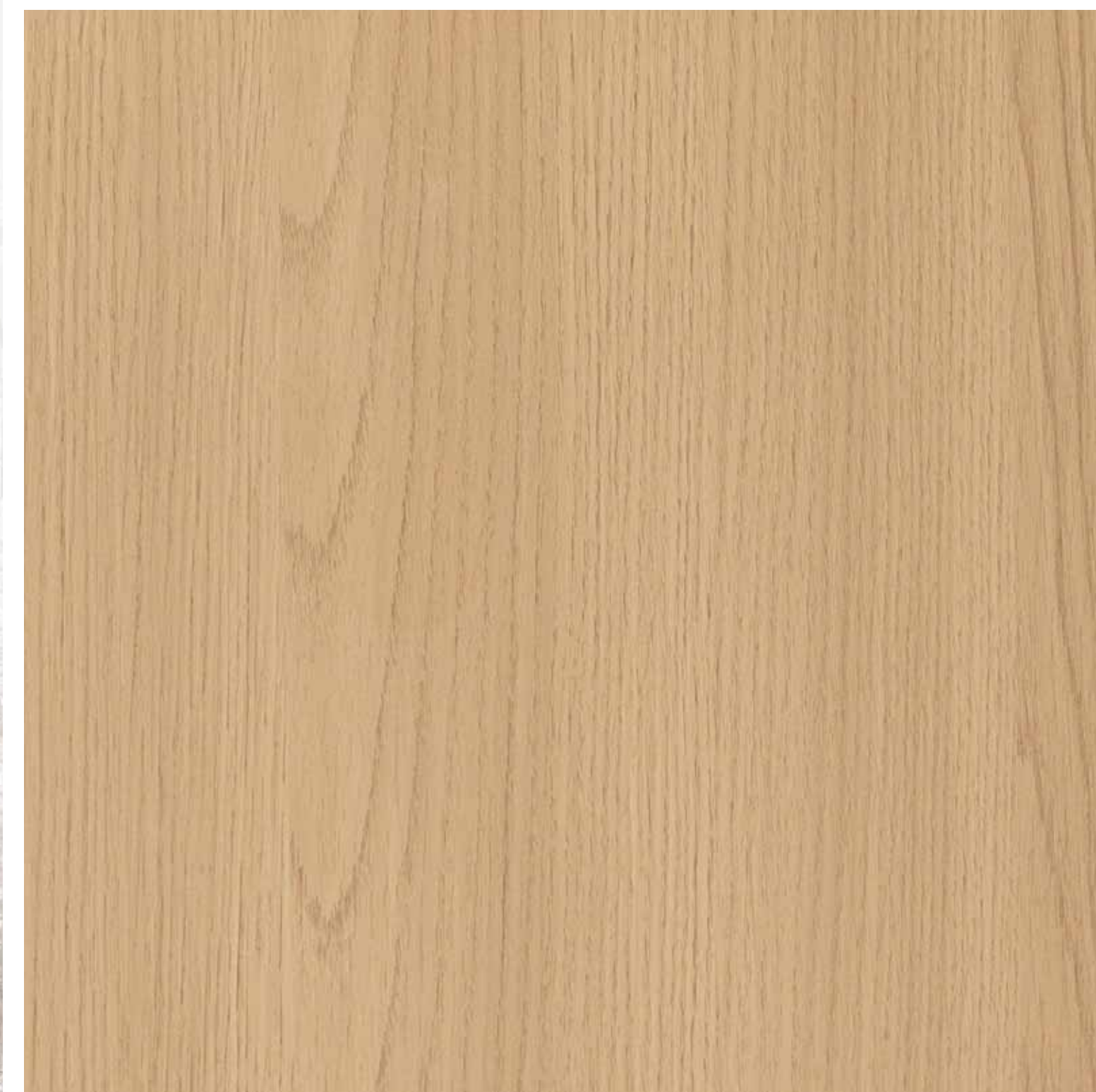

VA 324



Rhythmic
& Divine



Nature
So Appealing

AMBER
COLLECTION

VENTURA®
ARCHITECTURAL LAMINATES



VA 305



VA 312

38

39

Soft
& Sober



Nature
So Dignified

AMBER
COLLECTION

VENTURA®
ARCHITECTURAL LAMINATES



VA 342



VA 310



VA 325

40

41

Rich & Elegant



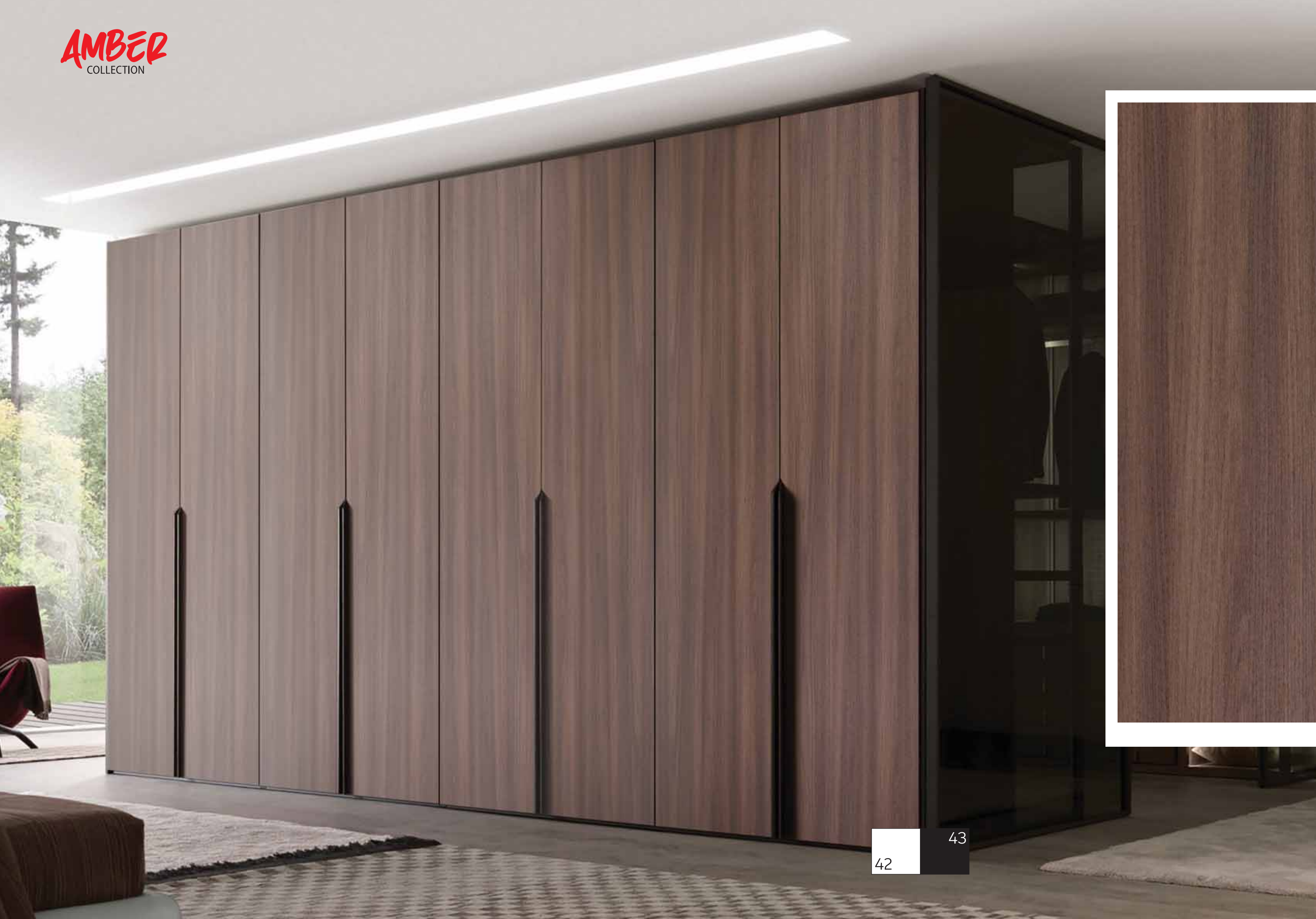

42 43

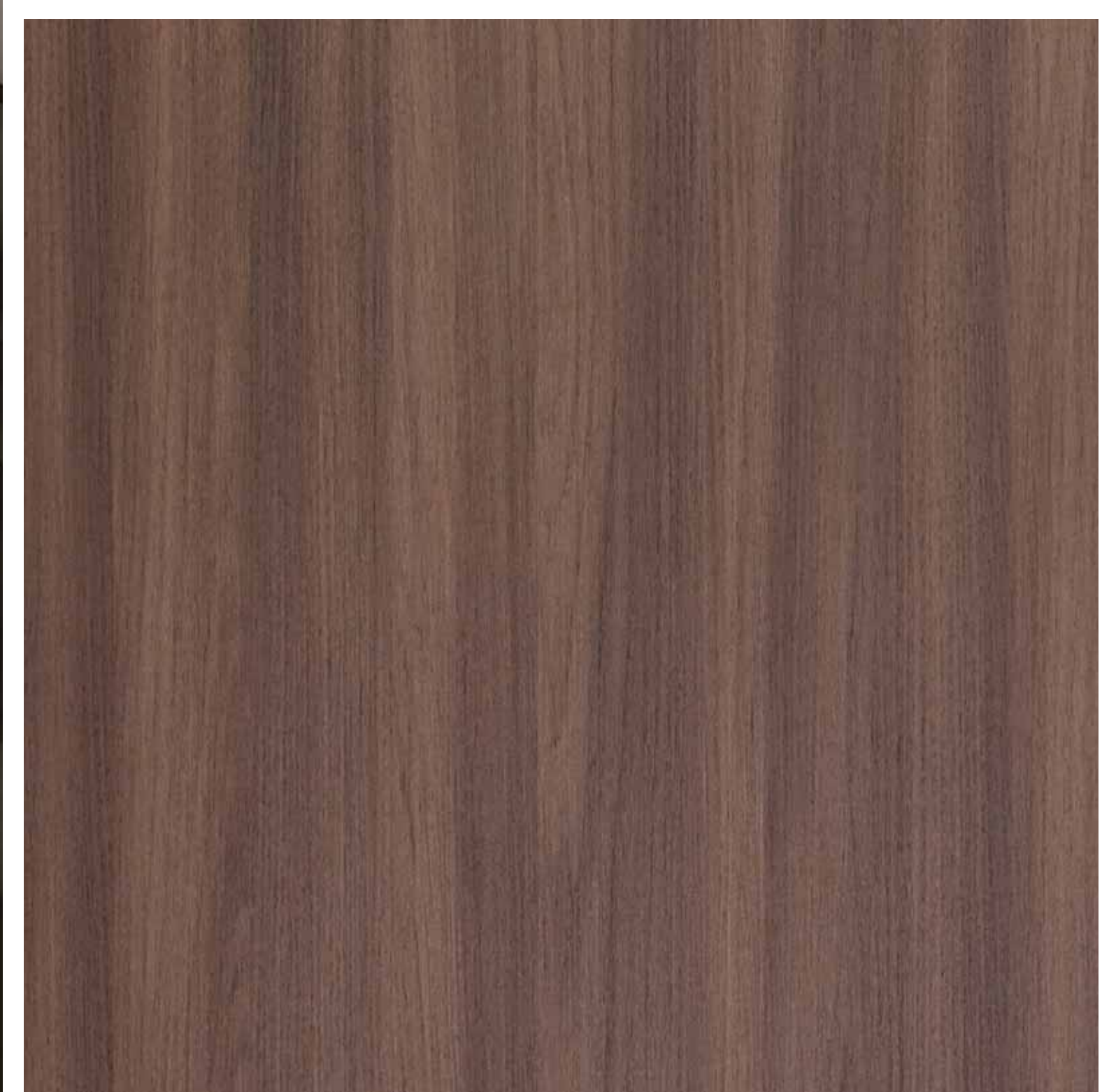

VA 401

Grand
& Graceful



Nature so Scenic

AMBER
COLLECTION

VENTURA[®]
ARCHITECTURAL LAMINATES



VA 344

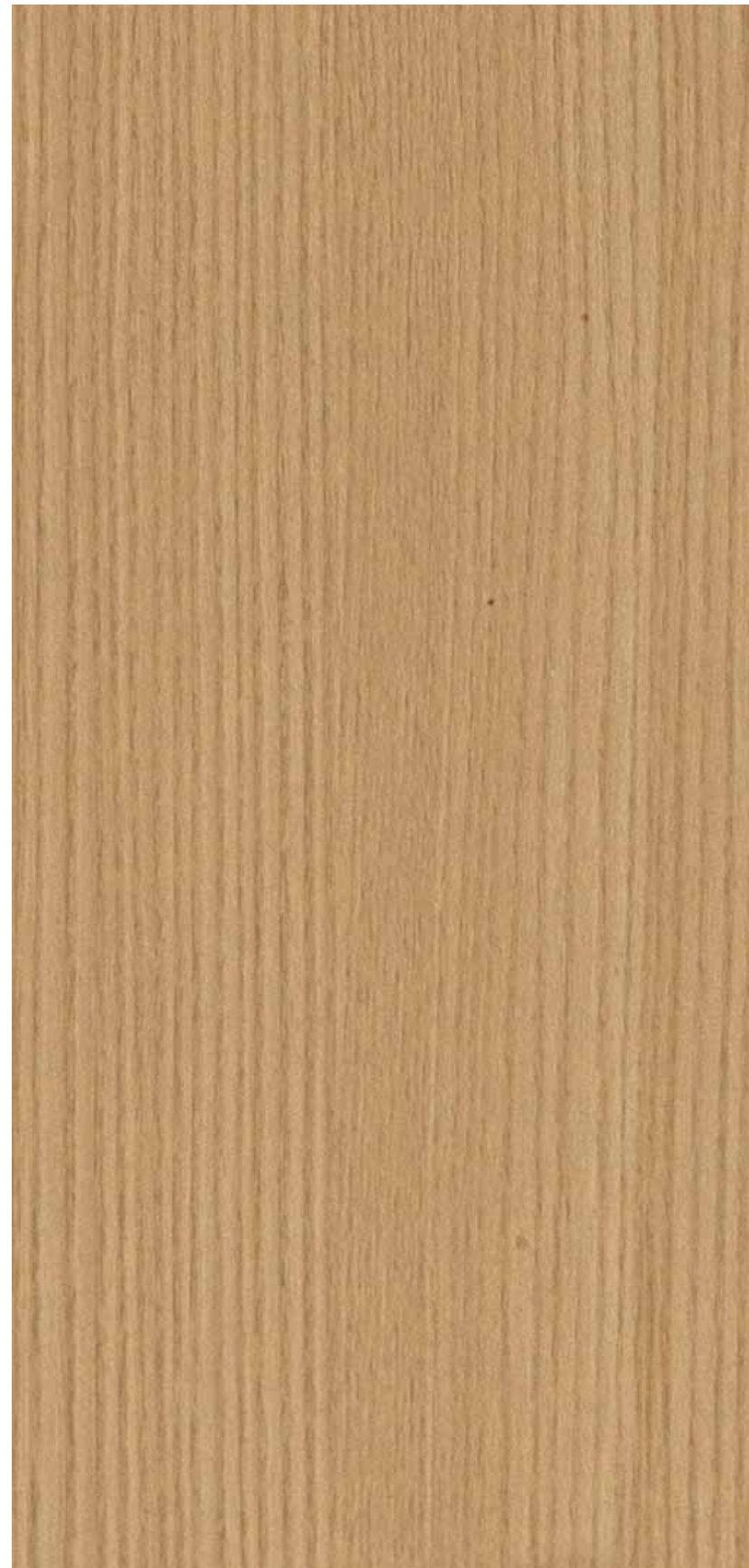

VA 304



VA 351



44

45

Simple Yet Stylish



Nature
So Grand

AMBER
COLLECTION

VENTURA®
ARCHITECTURAL LAMINATES



VA 321



VA 346

46

47

Endless
& Scenic

Nature
So Diverse

AMBER
COLLECTION

VENTURA®
ARCHITECTURAL LAMINATES

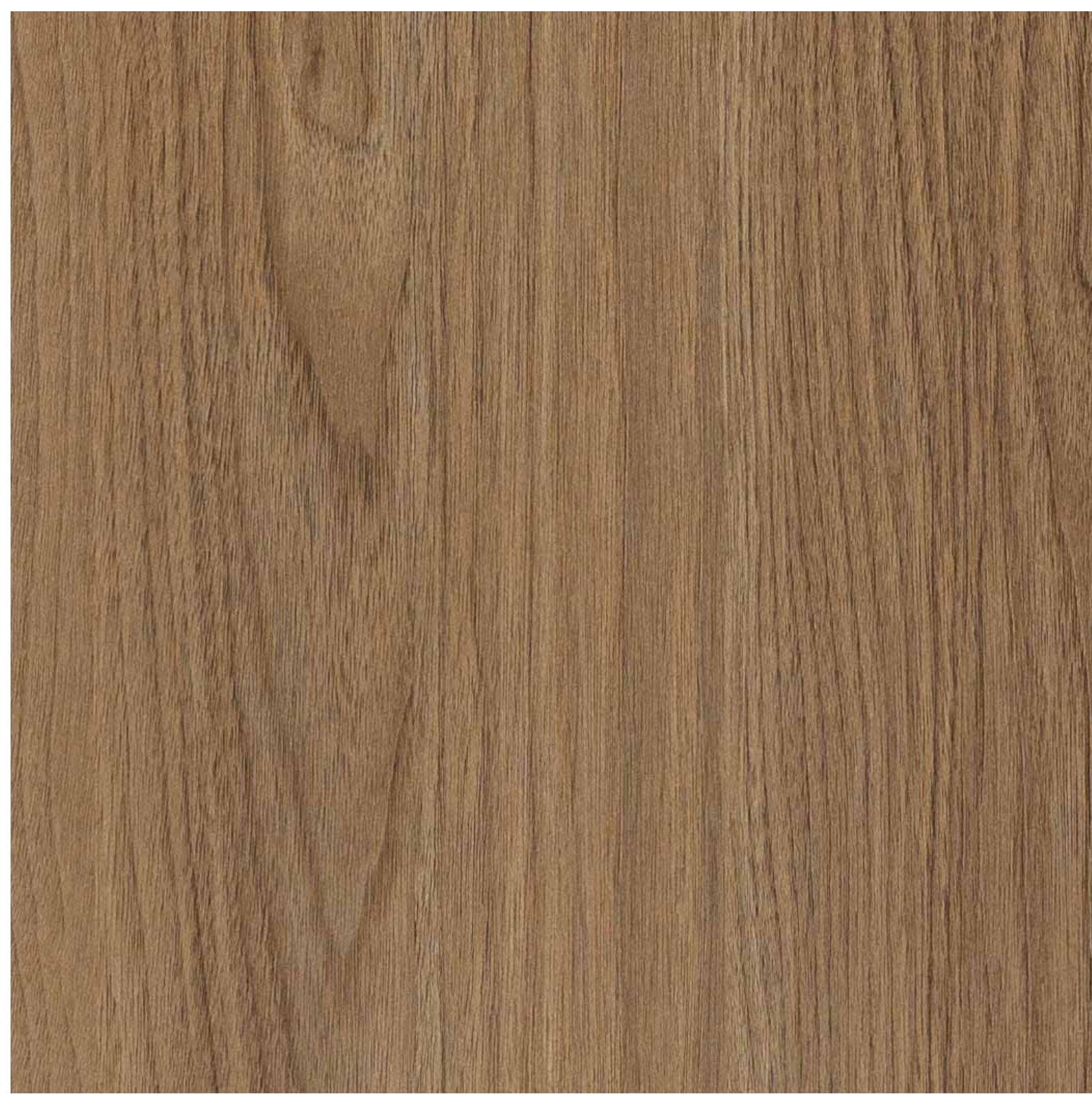

VA 343



VA 322



VA 303

Wooden
& Classic

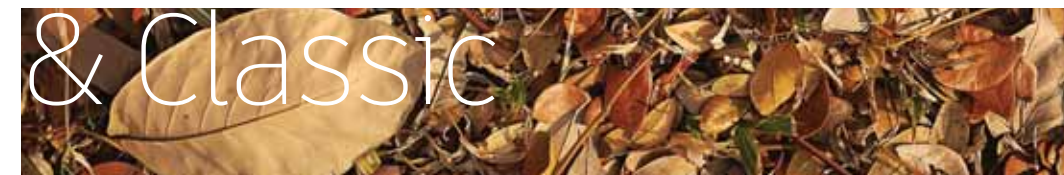

Nature
So Perfectly Imperfect



VA 348

50 51

Striking
& Untouched



Nature
So Divine

AMBER
COLLECTION

VENTURA®
ARCHITECTURAL LAMINATES



VA 555



VA 413

52 | 53

Tranquil
& Calm



Nature So Scenic

AMBER
COLLECTION

VENTURA[®]
ARCHITECTURAL LAMINATES



VA 428



VA 326



VA 427

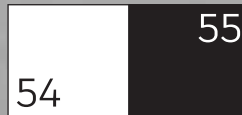

Refind & Stately



Nature
So Calm

AMBER
COLLECTION

VENTURA[®]
ARCHITECTURAL LAMINATES



VA 302



VA 341



Neat
& Majestic

Nature
So Subtle

AMBER
COLLECTION

VENTURA
ARCHITECTURAL LAMINATES



VA 223



58

59

Alluring & Sleek



Nature
So Glorious

AMBER
COLLECTION

VENTURA®
ARCHITECTURAL LAMINATES



VA 349



VA 350

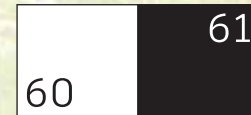

Rich
& Sophisticated

Nature
So Spellbinding

AMBER
COLLECTION

VENTURA[®]
ARCHITECTURAL LAMINATES



VA 533

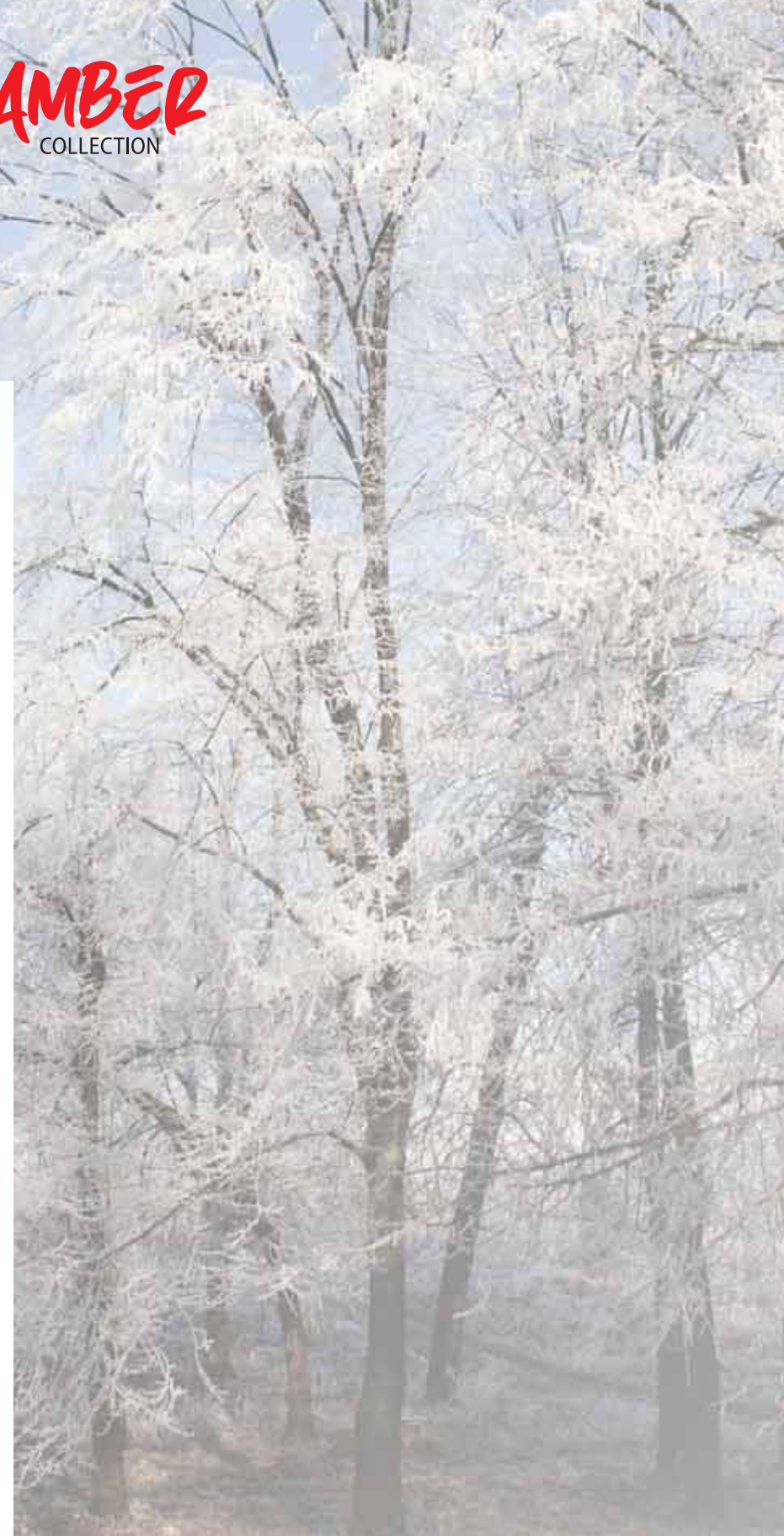

VA 536

62 63

Rustic & Untouched



Nature
Delightfully Diverse

AMBER
COLLECTION

VENTURA®
ARCHITECTURAL LAMINATES



VA 550



VA 537

64

65

Captivating
& Classic



Nature's Dramatic Designs

AMBER
COLLECTION

VENTURA
ARCHITECTURAL LAMINATES

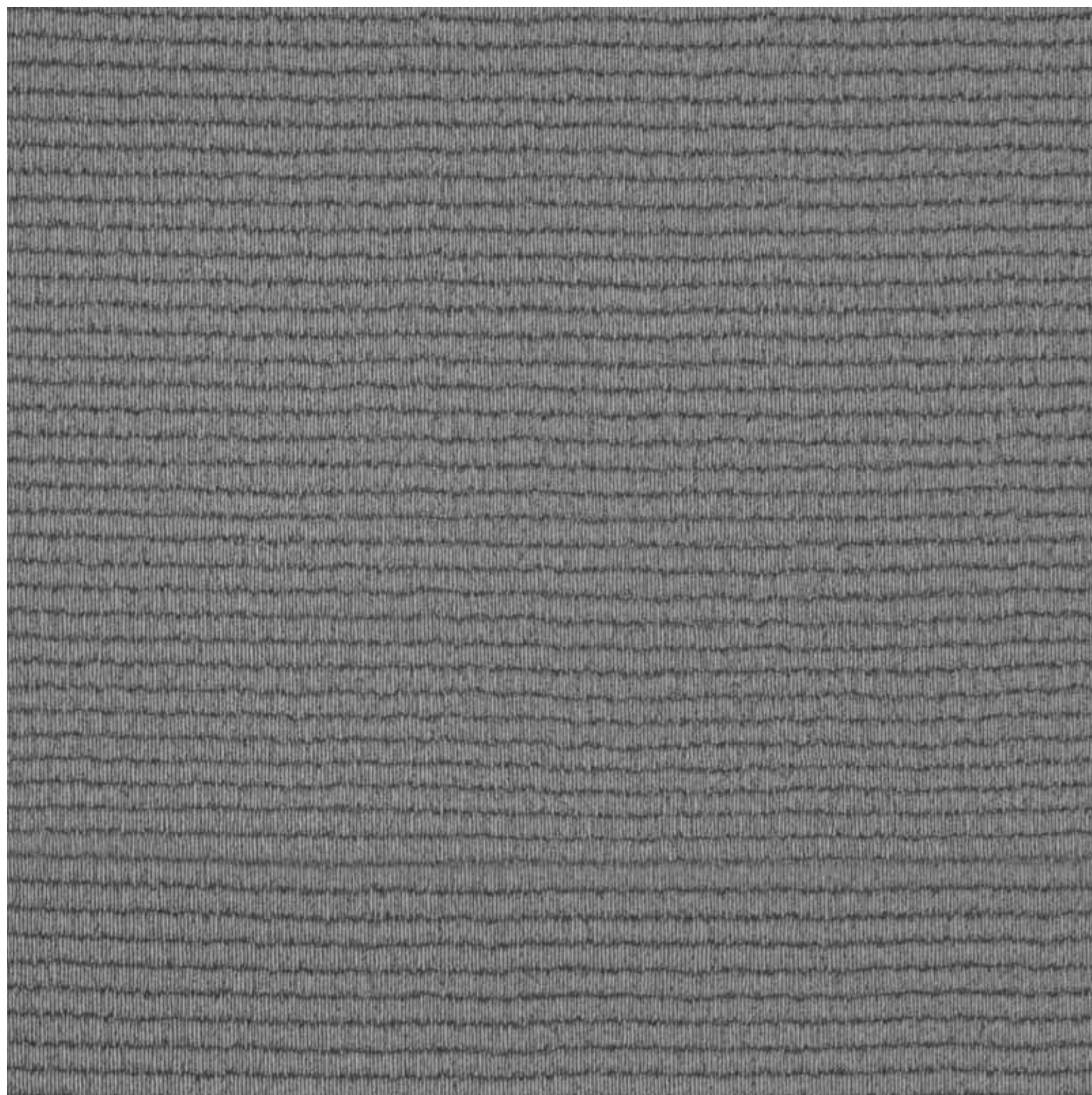

VA 702

66

67

Hypnotic & Attractive

Nature's
Imperfect Perfected

AMBER
COLLECTION

VENTURA®
ARCHITECTURAL LAMINATES

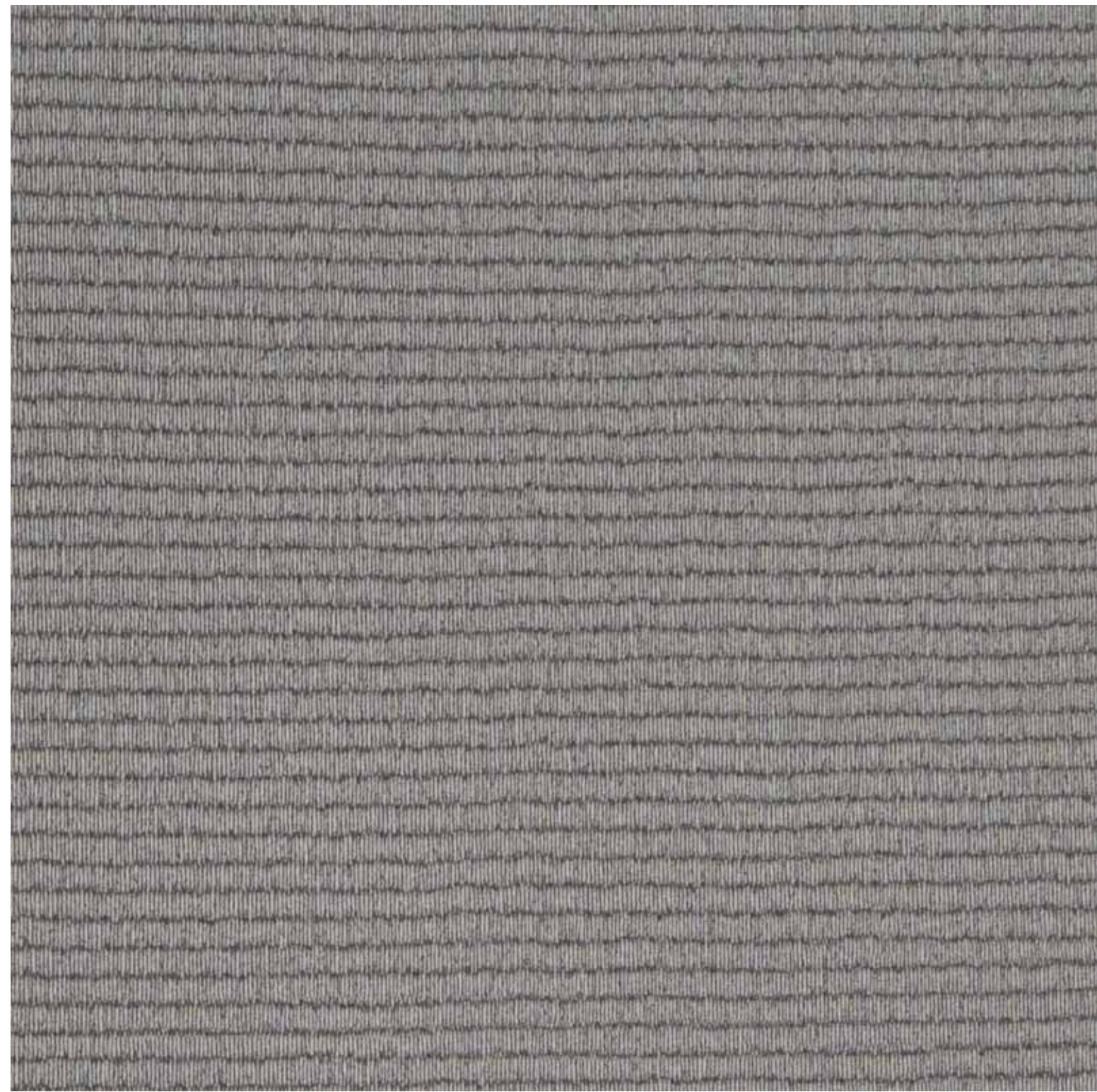

VA 701

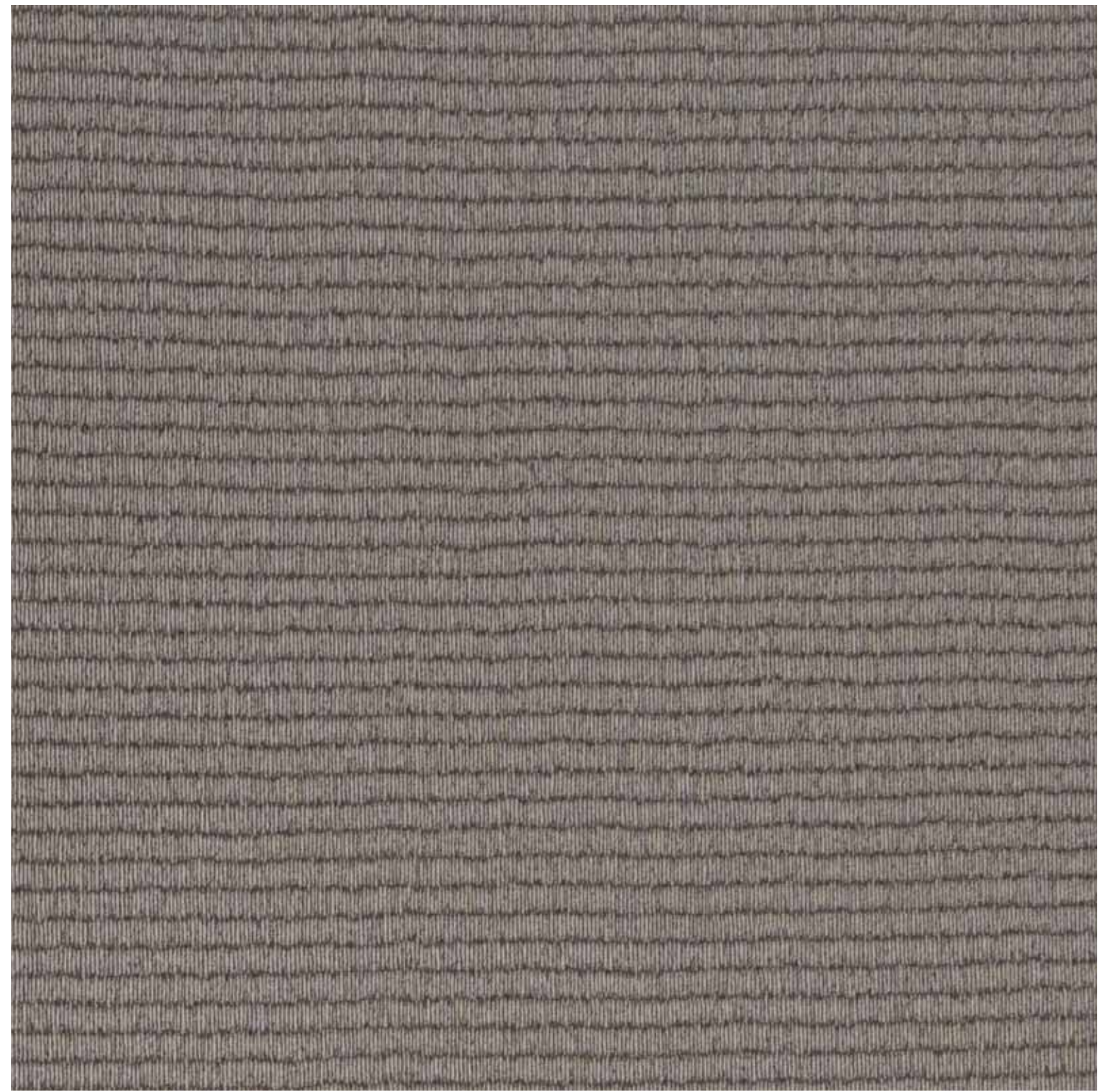

VA 703



68

69

Luxurious & Modern



VENTURA®
ARCHITECTURAL LAMINATES

BETON

COLLECTION

Enduring & Timeless

A Minimalist Aesthetic

BETON
COLLECTION

VENTURA
ARCHITECTURAL LAMINATES



VB 609



72

73

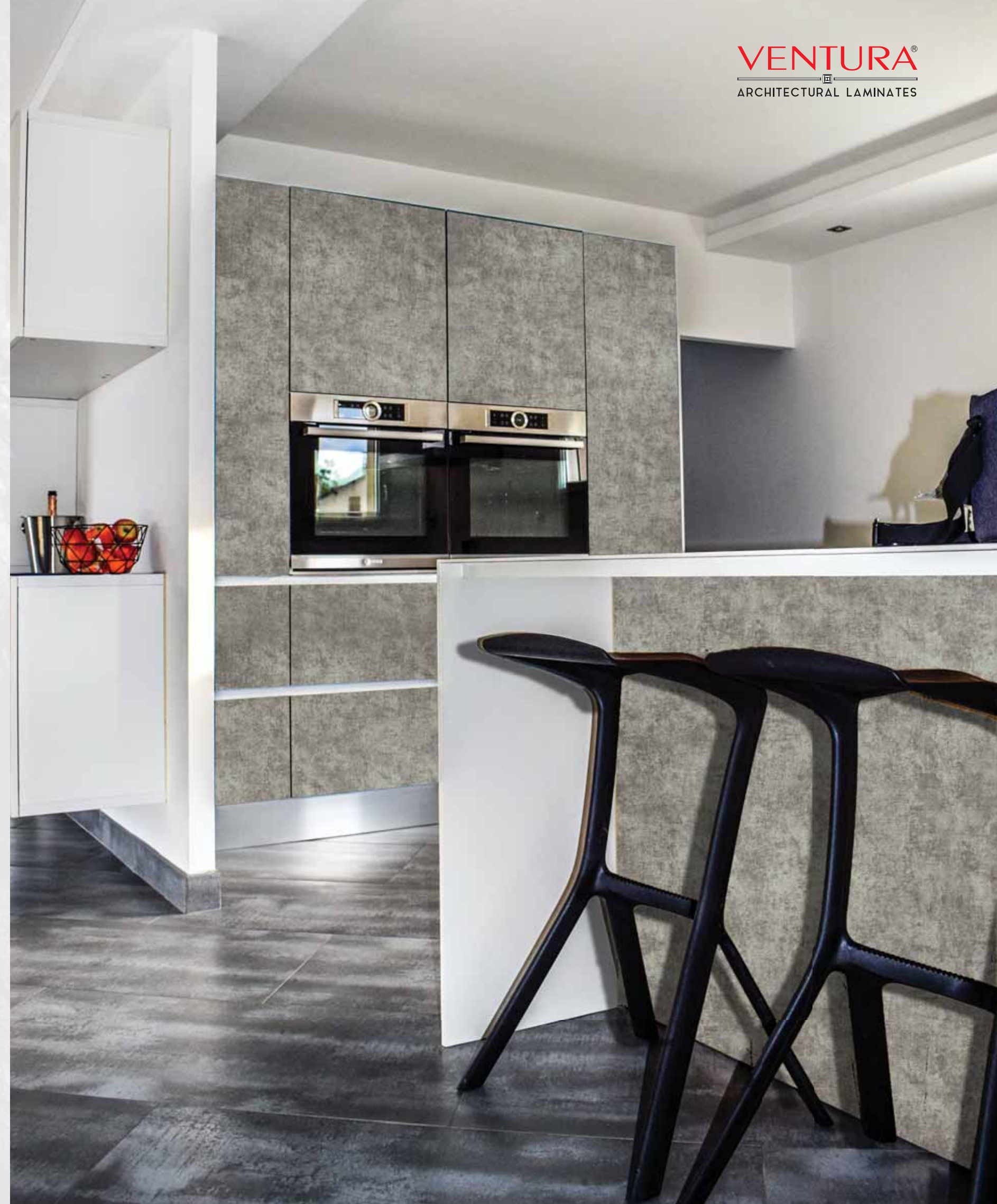

An Urban Allure

BETON
COLLECTION

VENTURA[®]
ARCHITECTURAL LAMINATES

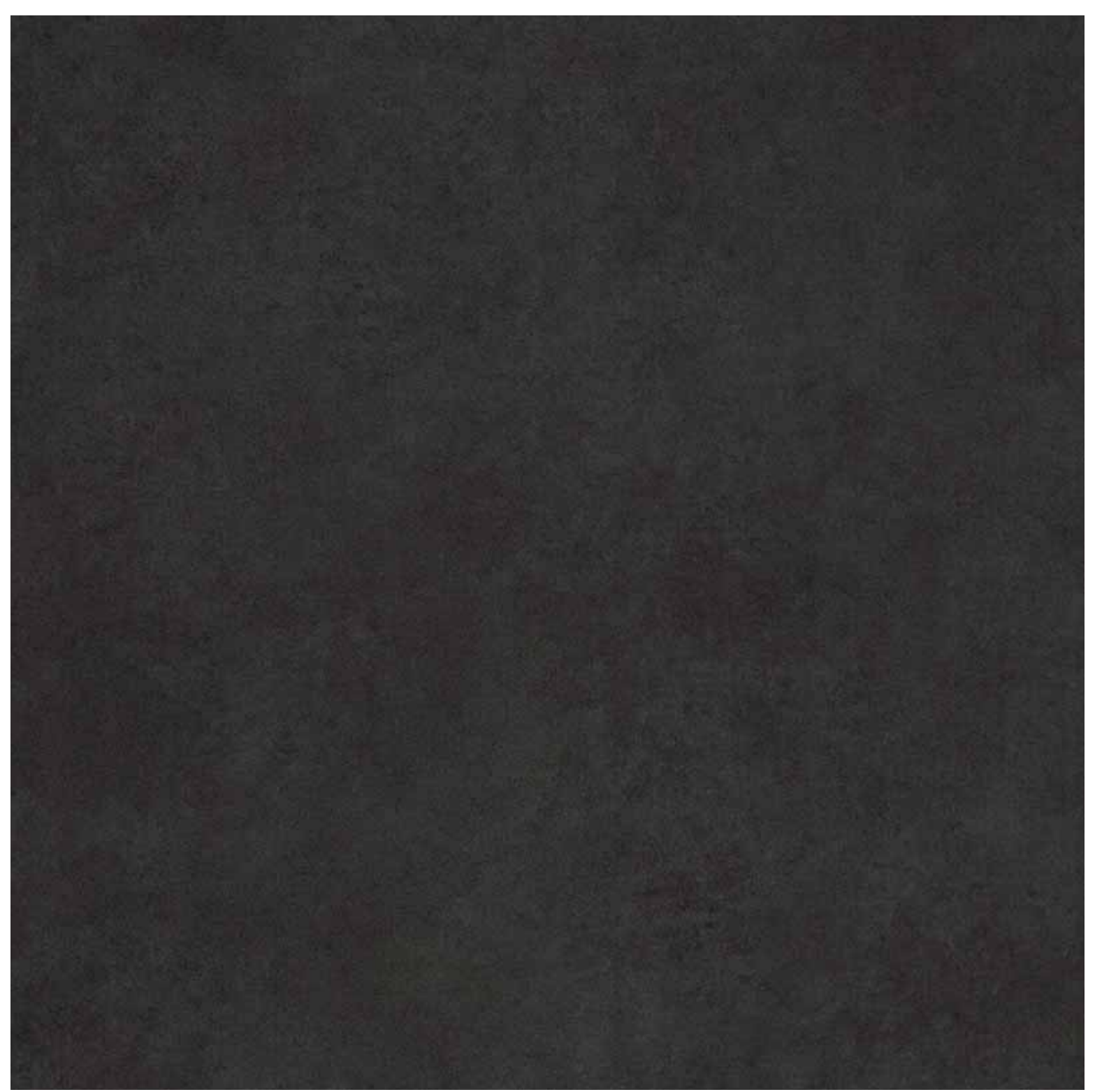

VB 643



VB 628



VB 608

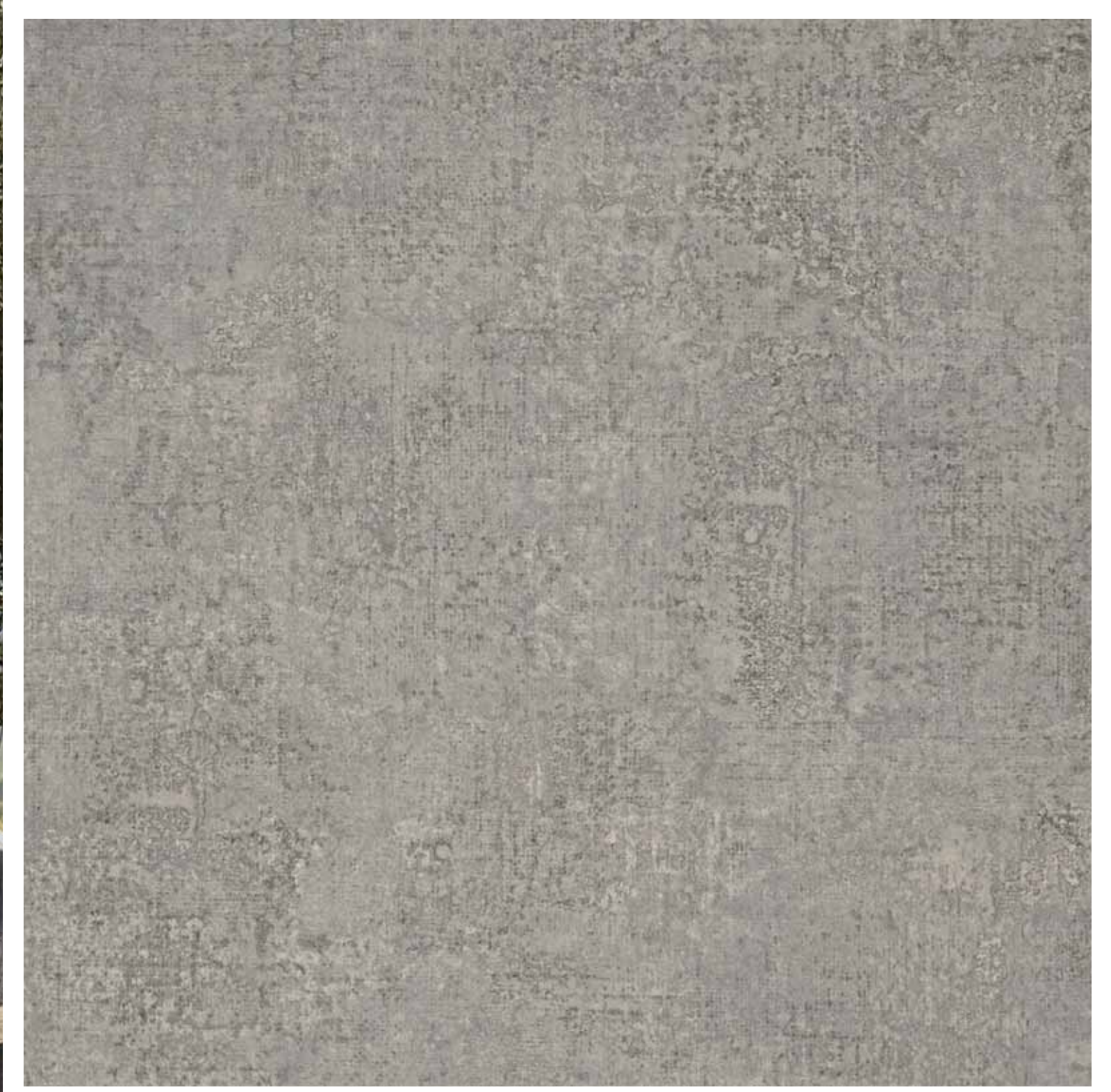

VB 614 

76  77

Understated **Elegance**

Industrial & Rugged

BETON
COLLECTION

VENTURA
ARCHITECTURAL LAMINATES

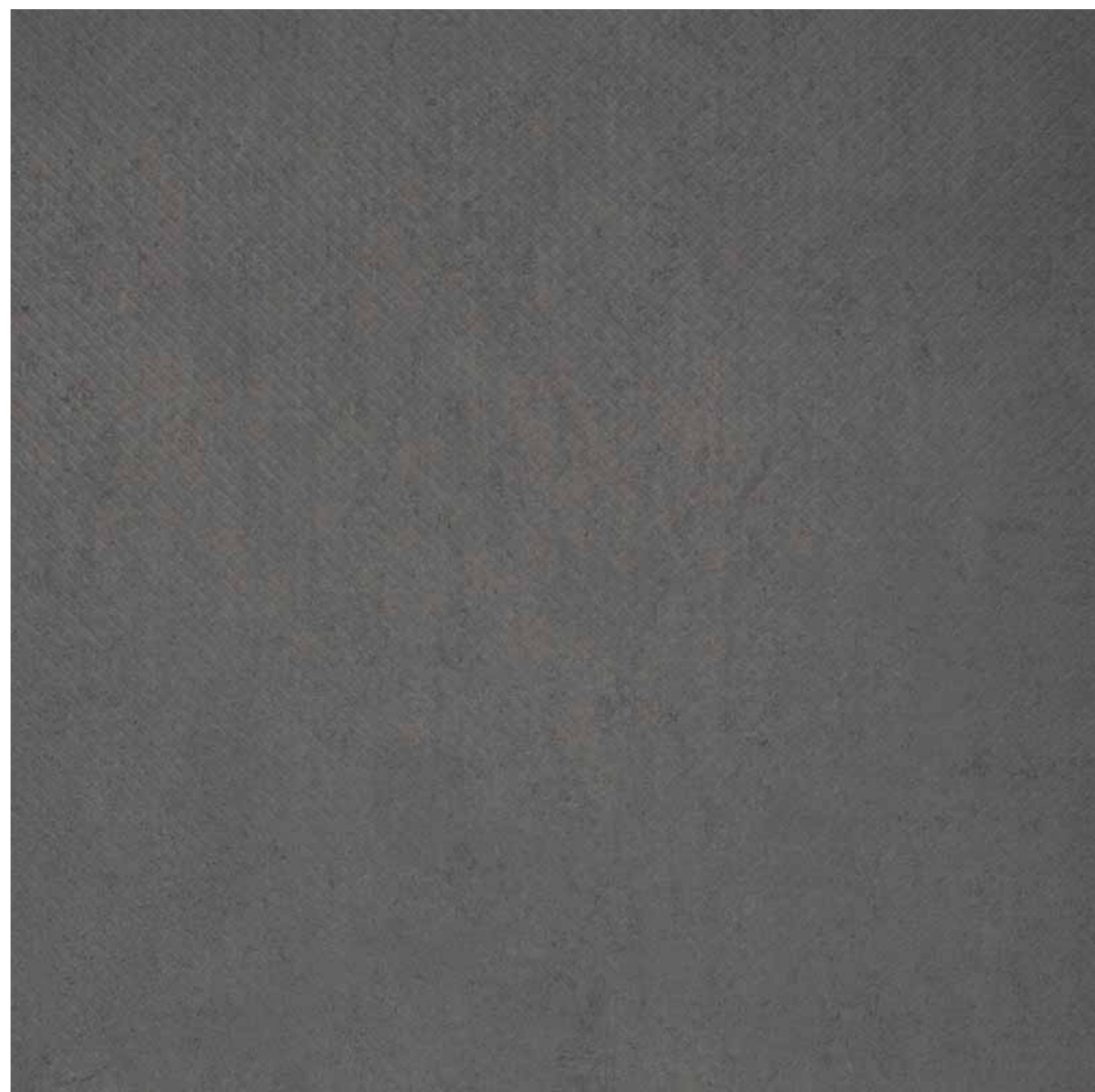

VB 602



VB 644



VB 612

Stone

Inspired Allure

BETON
COLLECTION

VENTURA[®]
ARCHITECTURAL LAMINATES

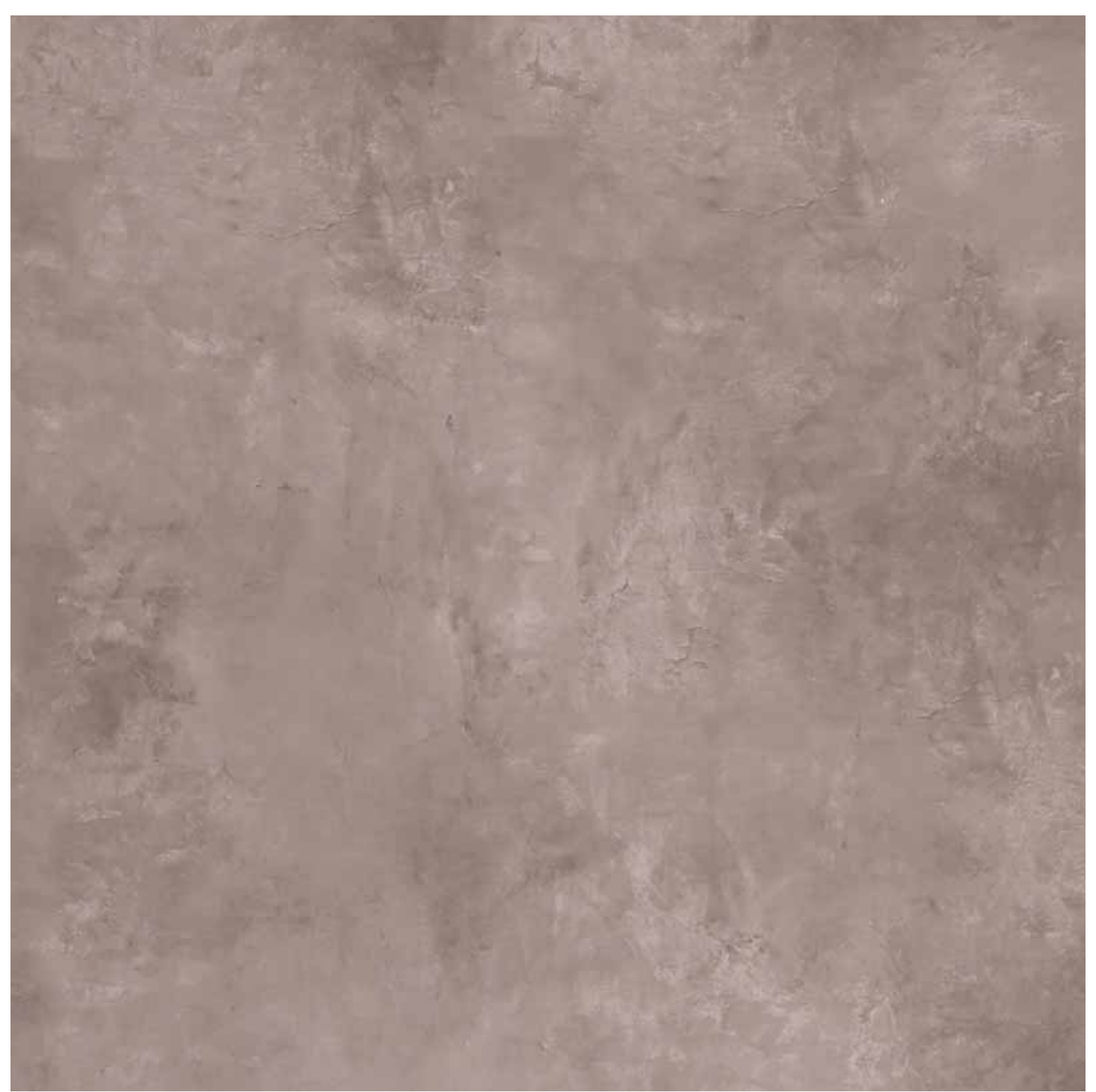

VB 432

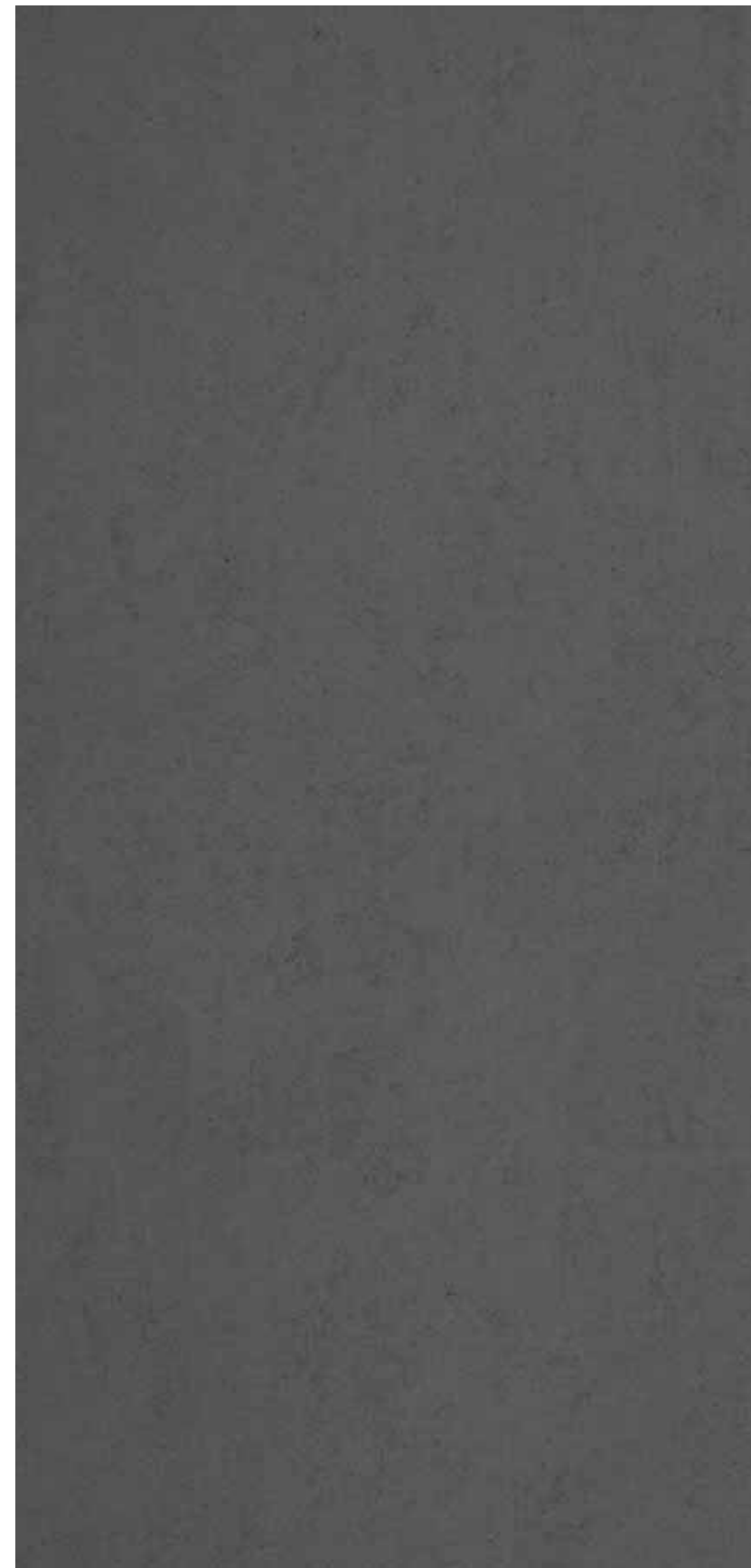

VB 620



VB 433

Contemporary
& Bold

Technical Specifications

Product : HIGH PRESSURE LAMINATED SHEET
 Sheet Thickness : 1.00 mm (other thickness available on request)
 Sheet Size : 2440 mm x 1220 mm (8' x 4')
 10' x 4' available on request for select shades & finishes (Please refer to Index)

Properties	Specified Values as per IS: 2046-1995 Type S, HGS	Ventura Conforms
Thickness	1mm (±10%)	Yes
Resistance to Surface Wear	350 (Revolutions) Minimum	Yes
Resistance to immersion in boiling water		Yes
-Mass increase (%)	10.0% (Maximum)	
-Thickness Increase (%)	12.0% (Maximum)	
-Appearance	Grade 4	
Resistance to Dry heat at 180°C	4 Minimum	Yes
Dimensional Stability at deviated temperature		Yes
-Longitudinal (%)	0.55% (Maximum)	
-Transverse (%)	1.05% (Maximum)	
Dimensional Stability at 20°C		Yes
-Longitudinal (%)	0.375% (Maximum)	
-Transverse (%)	0.60% (Maximum)	
Resistance to impact by small diameter ball	20 N (Minimum)	Yes
Resistance to cracking	Not worse than 4	Yes
Resistance to scratching	2 N (Minimum)	Yes
Resistance to Staining	Not worse than 5	Yes
Resistance to color change (Wool Standard)		Yes
-In Xenon arc light	Not worse than 6	
-In enclosed carbon arc light	Not worse than 5	
Resistance to cigarette burns	Grade 3 Minimum	Yes
Resistance to steam	Grade 4 Minimum	Yes
Appearance	Should be free from foreign particles/no ABC effect	Yes

CARE AND MAINTENANCE

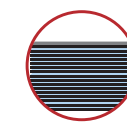

Storage : Sheets should be stored horizontally with the top sheet turned face down and a thick hard board placed on top to protect the material from possible damage and reduce the chances of getting warped. Laminate sheets should be protected from moisture and should never be stored where they may come in contact with the floor or outside wall.



Abrasives : Abrasive pads, scouring powders or cleansers may permanently damage the laminate surface making it susceptible to staining.



Harsh Chemicals : Harsh chemicals such as oven cleaner, toilet cleaner or drain cleaner will etch and discolor the decorative surface. High Pressure Decorative Laminates are not designed to resist continual contact with these chemicals. If any of these products spill over the surface remove immediately, rinse thoroughly and wipe dry.



Hot Objects : Even though HPL has high heat resistance, exposure to temperatures greater than 135°C is not recommended. Hence, do not place hot frying pans or dishes directly from the oven or cooktop on the laminate surface. As a precaution, protect the surface from heat generating appliances such as pressing irons, toasters, curling irons and electric cookers by using a trivet or insulated pad. Prolonged exposure to temperatures above 65°C may result in separation of the laminate from the substrate.



Sharp Objects : Never use knives or other sharp objects directly on the decorative surface. Use of chopping board or counter saver is recommended.



Impact : Even though High Pressure Decorative Laminates have excellent impact resistance, chipping or cracking may occur. Do not abuse the High Pressure Decorative Laminate by dropping heavy objects such as cans, dinnerware or glasses or deliberately hammering directly on the surface.

CLEANING

- To clean the surface, use a damp cloth or sponge and a mild soap or detergent.
- Stains belonging to group 2 such as coffee or tea can be removed using a mild household cleaner/detergent and a soft bristle brush.

WARRANTY

VENTURA warrants that all its products are free from manufacturing defects and perfectly fit for use under normal conditions. The product must be inspected prior to installation. In case of any claims, the liability of the company is limited to the cost of the product only.

लैमिनेट शीट चिपकाते समय निम्न सावधानियाँ रखनी चाहिए

- लैमिनेट शीट लगाते समय यह जाँच लें कि सभी शीट्स का रंग एवं डिजाइन एक समान हैं।
- लैमिनेट शीट का बड़ा टुकड़ा (piece) लगाते समय अत्यधिक सावधानी बरतें।
- लैमिनेट शीट को 90° में काट कर चिपकाने से CRACK आने की संभावना रहती है।
- ADHESIVE उच्च क्वालिटी का ही काम में लें।
- अत्यधिक नमी के स्थान पर लैमिनेट शीट पर BUBBLES आने की संभावना रहती है।
- लैमिनेट शीट चिपकाते वक़्त कम दबाव के कारण भी शीट खुलने की संभावना रहती है।
- जहाँ सूर्य की किरणें सीधी आती हो वहाँ लैमिनेट शीट का उपयोग कम से कम करें - यह रंग को धुंधला कर सकता है।
- लैमिनेट शीट के रख-रखाव करते समय इस पर किसी प्रकार के रसायन पदार्थ का प्रयोग न करें। घर में रंग - रोगन करते समय फर्नीचर को ढक दें।
- लैमिनेट शीट का ROLL खोल कर रखें।
- लैमिनेट शीट को सीधे रख कर काटें।
- अधिक से अधिक स्थान पर MASKING TAPE का उपयोग करें।

उपरोक्त सावधानियों को ध्यान में रखकर लैमिनेट को काम में लेने पर काफ़ी समस्याओं का स्वतः ही समाधान मिल जाएगा।

Recommended Adhesive VENTURABOND



Index

Shade no.	Page no.	Size
VA203	12	8' x 4'
VA218	11	8' x 4'
VA219	35	8' x 4'
VA220	13	8' x 4'
VA222	23	8' x 4'
VA223	58	8' x 4'
VA301	24	8' x 4'
VA302	56	8' x 4'; 10' x 4' ON REQUEST
VA303	49	8' x 4'
VA304	44	8' x 4'; 10' x 4' ON REQUEST
VA305	38	8' x 4'; 10' x 4' ON REQUEST
VA306	25	8' x 4'; 10' x 4' ON REQUEST
VA307	36	8' x 4'
VA308	36	8' x 4'
VA309	09	8' x 4'; 10' x 4' ON REQUEST
VA310	41	8' x 4'; 10' x 4' ON REQUEST
VA311	21	8' x 4'; 10' x 4' ON REQUEST
VA312	39	8' x 4'; 10' x 4' ON REQUEST
VA321	46	8' x 4'
VA322	49	8' x 4'
VA323	31	8' x 4'
VA324	37	8' x 4'
VA325	41	8' x 4'
VA326	54	8' x 4'
VA330	20	8' x 4'
VA341	57	8' x 4'; 10' x 4' ON REQUEST
VA342	40	8' x 4'; 10' x 4' ON REQUEST
VA343	48	8' x 4'; 10' x 4' ON REQUEST
VA344	44	8' x 4'; 10' x 4' ON REQUEST
VA345	15	8' x 4'; 10' x 4' ON REQUEST
VA346	47	8' x 4'; 10' x 4' ON REQUEST
VA347	33	8' x 4'; 10' x 4' ON REQUEST
VA348	51	8' x 4'
VA349	60	8' x 4'; 10' x 4' ON REQUEST
VA350	61	8' x 4'; 10' x 4' ON REQUEST
VA351	45	8' x 4'; 10' x 4' ON REQUEST
VA401	43	8' x 4'
VA402	21	8' x 4'
VA403	29	8' x 4'
VA406	15	8' x 4'

Shade no.	Page no.	Size
VA411	18	8' x 4'
VA413	53	8' x 4'
VA414	32	8' x 4'
VA415	05	8' x 4'
VA427	55	8' x 4'
VA428	54	8' x 4'
VA431	08	8' x 4'
VA502	31	8' x 4'
VA507	28	8' x 4'
VA508	17	8' x 4'
VA514	30	8' x 4'
VA519	25	8' x 4'
VA520	26	8' x 4'
VA524	09	8' x 4'
VA533	62	8' x 4'
VA536	63	8' x 4'
VA537	65	8' x 4'
VA545	06	8' x 4'
VA547	07	8' x 4'
VA550	65	8' x 4'
VA551	17	8' x 4'
VA555	52	8' x 4'
VA558	14	8' x 4'
VA560	22	8' x 4'
VA701	68	8' x 4'
VA702	66	8' x 4'
VA703	69	8' x 4'
VA814	13	8' x 4'
VB432	80	8' x 4'
VB433	81	8' x 4'
VB602	78	8' x 4'
VB608	75	8' x 4'
VB609	72	8' x 4'
VB612	79	8' x 4'
VB614	77	8' x 4'
VB620	81	8' x 4'
VB628	75	8' x 4'
VB643	74	8' x 4'
VB644	79	8' x 4'



VENTURA[®]
 ARCHITECTURAL LAMINATES

AMBER
 COLLECTION

BETON
 COLLECTION

FABLAM
 COLLECTION

Flutes
 COLLECTION
 WITH SUPER MATT (SM)

UNICORN
 MCS COLLECTION

UNICORN²
 MCS COLLECTION

mARMO
 collection



Ventura International Pvt. Ltd.



- [@/Venturaintl](#)
- [in/Venturaint](#)
- [f/venturaintnl](#)
- [/user/venturaindia](#)